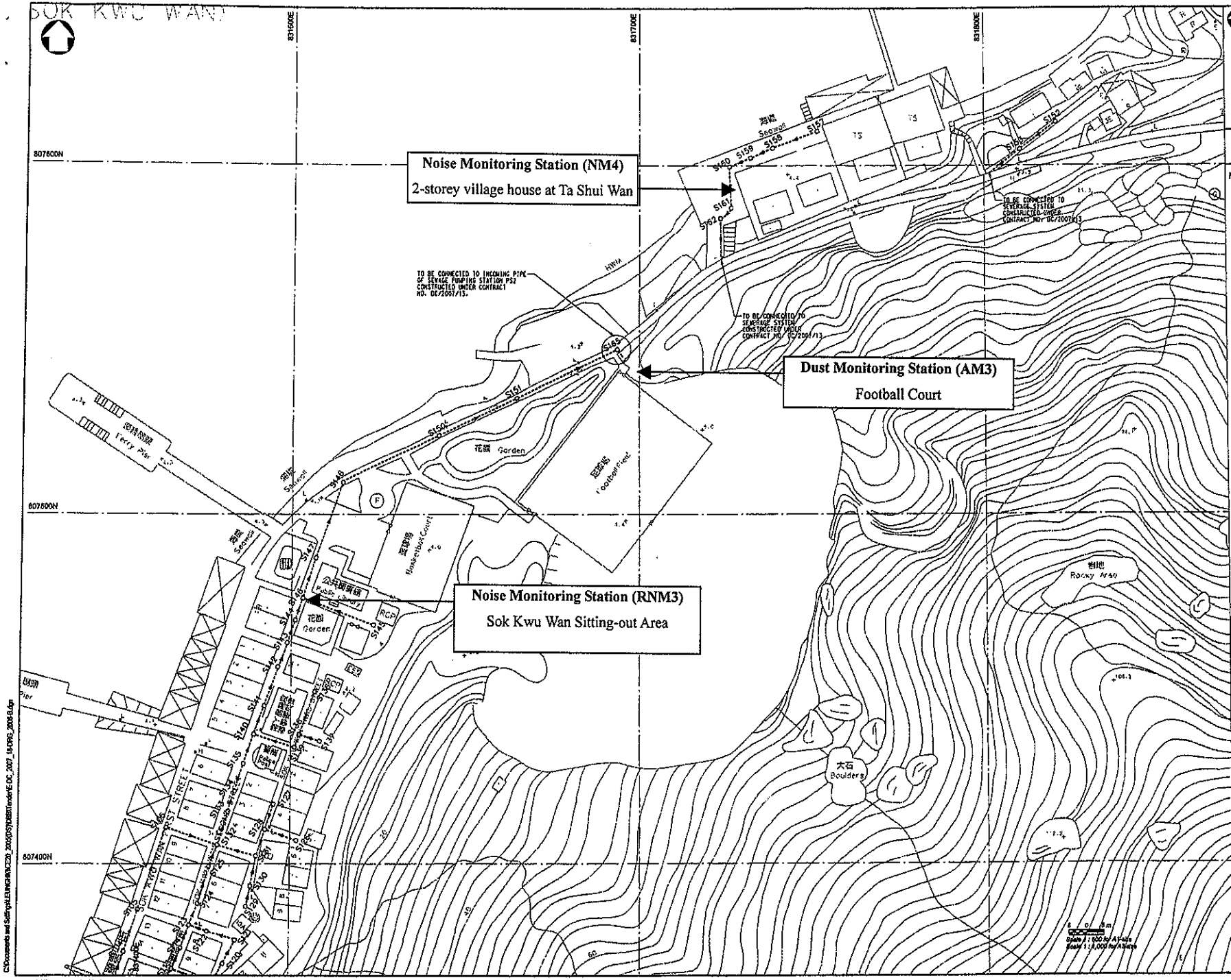

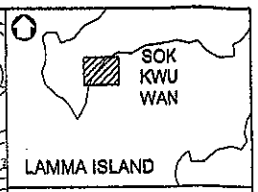

KEY PLAN

NOTES :

1. FOR GENERAL NOTES AND LEGEND, REFER TO DRAWING NO. 2005/C1/2005.
2. THE CONTRACTOR BE RESPONSIBLE FOR LIAISE WITH THE CONTRACTOR UNDER CONTRACT NO. DC/2007/13 FOR ANY INTERFACING ISSUE OF THEIR WORKS.

Rev.	Date	Description	Drawn	Checked
B	JUN/06	ISSUE FOR CONSTRUCTION	JL	MS
A	SEP/07	TENDER SUBMISSION	JL	MS

The Government of the Hong Kong Special Administrative Region
Drainage Services Department

CONTRACT NO. DC/2007/18
YUNG SHUE WAN AND SOK KWU WAN
VILLAGE SEWERAGE, STAGE 1 WORKS

VILLAGE SEWERAGE LAYOUT PLANS - SOK KWU WAN (SHEET 3 OF 3)

Drawing No.	2005/C1/2006				
Designed CL	Drawn JL	Checked MS	Scale AS SHOWN		
Approved PC		Date 06/2007	Status		

Scott Wilson CDM
SCOTT WILSON CDM JOINT VENTURE

© Copyright Reserved

C:\Documents and Settings\LENGINEER\Desktop\DC2007_2006\DC2007\DC2007\Contract\E-DC_2007_14\DWG_2006-B.dgn
2006/1/24 02:06:52

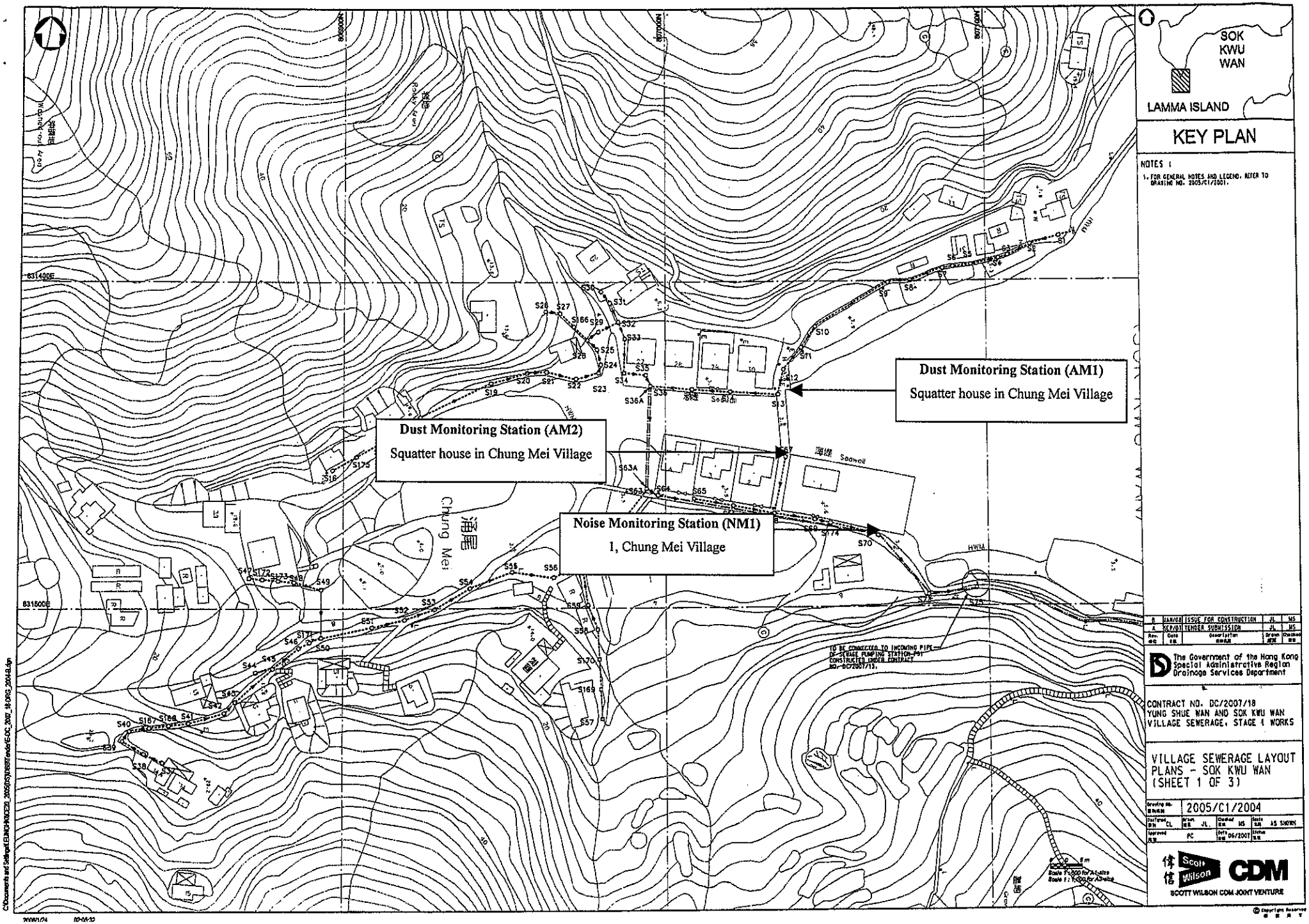
Dust Monitoring Station (AM1)
Squatter house in Chung Mei Village
Dust Monitoring Station (AM2)
Squatter house in Chung Mei Village
Noise Monitoring Station (NM1)
1, Chung Mei Village
Chung Mei
Seawall
HWM
TO BE CONNECTED TO INCOMING PIPE OF SEWAGE PUMPING STATION PS1 CONSTRUCTED UNDER CONTRACT NO. DC/2007/13.
SOK KWU WAN
LAMMA ISLAND
KEY PLAN
NOTES :
1. FOR GENERAL NOTES AND LEGEND, REFER TO DRAWING NO. 2005/C1/2001.
B JAN/08 ISSUE FOR CONSTRUCTION JL MS
A SEP/07 TENDER SUBMISSION JL MS
The Government of the Hong Kong Special Administrative Region Drainage Services Department
CONTRACT NO. DC/2007/18
YUNG SHUE WAN AND SOK KWU WAN VILLAGE SEWERAGE, STAGE 1 WORKS
VILLAGE SEWERAGE LAYOUT PLANS - SOK KWU WAN (SHEET 1 OF 3)
2005/C1/2004
AS SHOWN
PC
06/2007
Scott Wilson
CDM
SCOTT WILSON CDM JOINT VENTURE

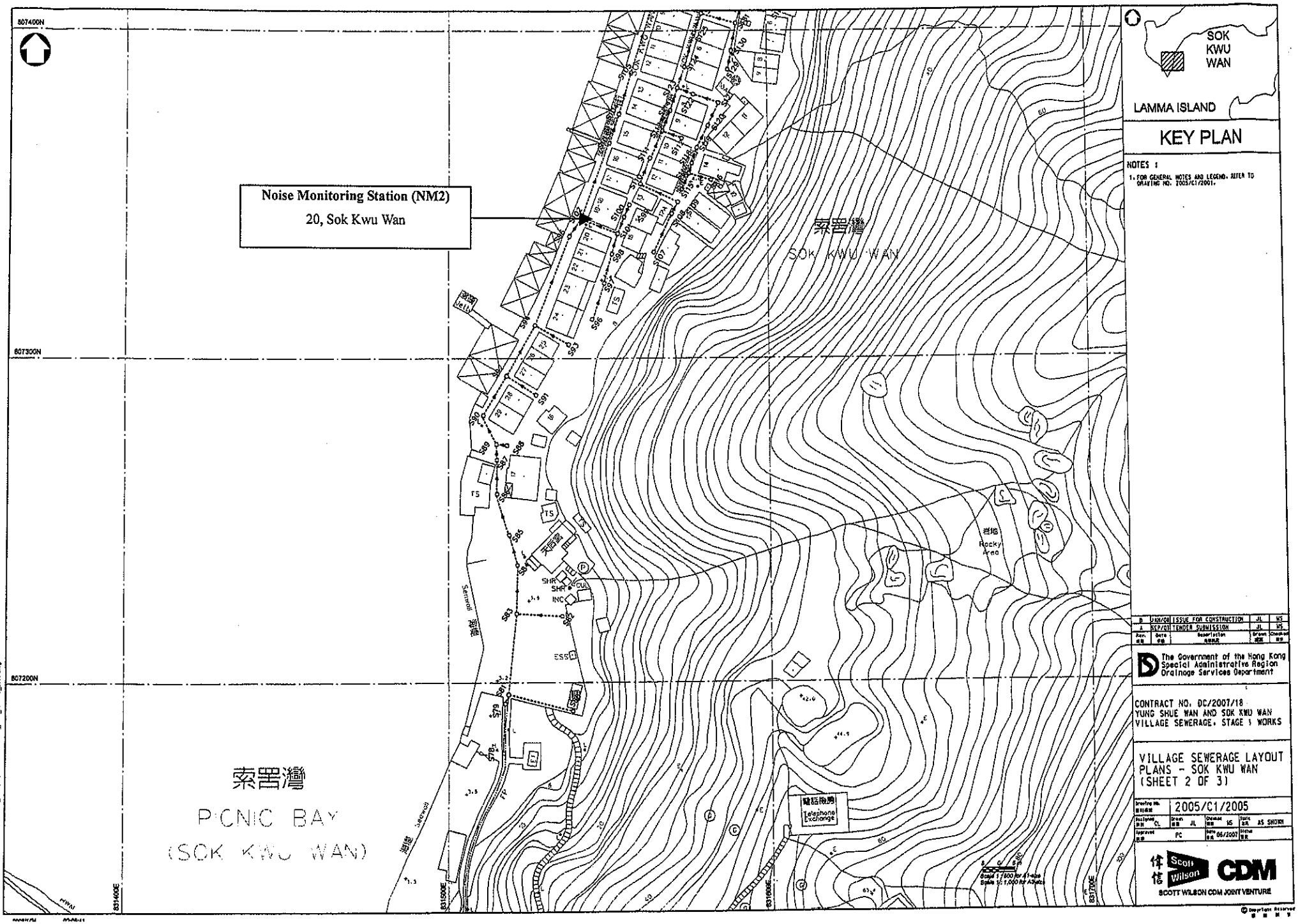
Noise Monitoring Station (NM2)
20, Sok Kwu Wan
SOK KWU WAN
索罟灣
PICNIC BAY
(SOK KWU WAN)
Telephone Exchange
Rocky Area
Sewerage
807400N
807300N
807200N
831400E
831500E
831600E
831700E
SOK KWU WAN
LAMMA ISLAND
KEY PLAN
NOTES :
1. FOR GENERAL NOTES AND LEGEND, REFER TO DRAWING NO. 2005/C1/2001.
B VAN/CB ISSUE FOR CONSTRUCTION JL MS
A KCP/OT TENDER SUBMISSION JL MS
Rev. Date Description Drawn Checked
The Government of the Hong Kong Special Administrative Region Drainage Services Department
CONTRACT NO. DC/2007/18
YUNG SHUE WAN AND SOK KWU WAN VILLAGE SEWERAGE, STAGE 1 WORKS
VILLAGE SEWERAGE LAYOUT PLANS - SOK KWU WAN (SHEET 2 OF 3)
Drawing No. 2005/C1/2005
Designed CL Drawn JL Checked MS Date AS SHOWN
Approved PC Date 06/2007 Status
Scott Wilson CDM
SCOTT WILSON CDM JOINT VENTURE
Copyright Reserved